

Patient report

Bio-Rad DATE: 08/07/2019
D-10 TIME: 03:29 PM
S/N: #DJ4I016123 Software version: 4.30-2
Sample ID: 10583880
Injection date 08/07/2019 02:59 PM
Injection #: 26 Method: HbA1c
Rack #: --- Rack position: 2

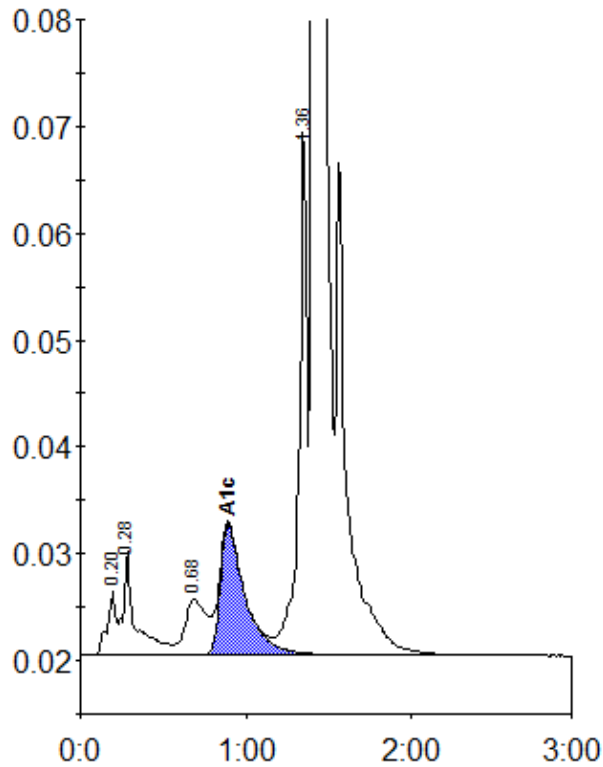

Peak table - ID: 10583880

Peak	R.time	Height	Area	Area %
A1a	0.20	5946	21146	0.7
A1b	0.28	9661	49779	1.5
LA1c/CHb-1	0.68	5158	46329	1.4
A1c	0.89	12213	125752	5.7
P3	1.36	48889	164364	5.1
A0	1.41	909009	2804952	87.3
Total Area:		3212323		

Concentration:	%
A1c	5.7